

**CAPACITY BUILDING AND SKILLS ENHANCEMENT  
INITIATIVES DURING 2019-20**

<b>Sl no.</b>	<b>Contents</b>	<b>Page No.</b>
1	Soft Skill	2-11
2	Life Skill	12-14

# **SOFT SKILL**

## **2019-2020**

**MEGA JOB FAIR**

Placement Cell and ED Club initiated a Mega Job Fair on December 7<sup>th</sup> 2019. We organized a mega job fair in order to make the youth be placed in any organization as a start in their career. Through this event we could understand the high risk of unemployment. These events give opportunities to the youth to urge for the job search. Around 250 candidates participated. 36 companies came forward to hire candidates. Selection was under their discretion.

**LEMMENT MEGA JOB FAIR**  
 Placement Cell & ED Club Lement College Pattambi സംഘടിപ്പിച്ചത്  
 in association with College Union  
 2019 ഡിസംബർ 7 ശനിയാഴ്ച രാവിലെ 9 മണിമുതൽ  
**Le-Ment**  
 COLLEGE OF ADVANCED STUDIES  
 ലിമെന്റ് കോളേജ് കാമ്പസിൽ  
 9446996015 നമ്പർക്ക് WhatsApp ചെയ്യാം  
 രാവിലെ 9 മണി മുതൽ 5 മണി വരെ

**LEMMENT MEGA JOB FAIR**  
On: 2019 December 7<sup>th</sup> Saturday

FLOR	KEF PHYTE	MELCO	Real	Jilo
PHOTO	OMK	HYUNDAI	HOPE LIFE	A2
I SFE	...	...	...	...



IQAC CO ORDINATOR  
 LE-MENT COLLEGE OF ADVANCED STUDIES  
 LEMENT CAMPUS, MELE PATTAMBI (P.O.)  
 PATTAMBI - 679 306. PH:0466 2970041

Lement Tower, Mele Pattambi, Palakkad District, Pin - 679 306  
 Tel : 0466 2970041 , Help Line No : 8547004700, 9446996009, Mob : 9895603041  
 E-mail : lementm@gmail.com



SHABEER,  
 Principal  
 Lement College of Advanced Studies  
 Lement Campus, Mele Pattambi P.O.,  
 Pattambi - 679 306, Ph : 0466 2970041

Sl.No	Name of the company	Vacancies	Qualification	Room No
1	Xerophyte	Management Sections & Market Sections (70)	Plus two and above	
2	Kodambini	Billing Staff & Sales Staff (12)	Accounting with GST + 1 year experience) Two and Computer knowledge SSLC.Plus Two (Sales Staff)	Plus
3	Resilion	Trainee Manager (38) Advertisement & Marketing (21)	Plus two and above	
4	Dna's Systems	Shift Supervisors Marketing staffs	Electronic Diploma & B.Tech in Fire and Safety	
5	A to Z	Billing Staff & Sales Staff (12)	SSLC.Plus Two with or without experience	
6	Aditya Birla	Reconization officer (31) Manager (8) Probationary Manager (23) Telecallers (30) Office Staffs (10) Staffs (23) Marketing Executives (18) Part time employees (20)	Plus Two and Above Graduation (1 year Experience) Plus Two Above SSLC & Above Plus Two and Above Plus Two and Above Two and Above	Plus
7	HDFC Patnam	Smart achiever Programmes Development Managers (10) Business Development Managers (8) Financial Consultant (10) Tele Caller (5) Channel (5)	Sales Any degree Plus Two and Above Any Degree SSLC Plus Two and Above Any degree	
8	Emon Unifab	Business Development Executives (5)	Any degree + Two Wheeler Experience + Communication Skill Age limit 21-25	
9	SBI Life Insurance	Pension Promoter Life Mitra (100)	SSLC	
10	A.M Motors	Sales Executive Branch Sales Head (20)	Plus Two and Above Degrees	
11	Sasara Aviation	Ground Staff trainee Cabin crew trainee (40)	Degree	
12	Real	HR Executives (12) Store Managers (5) Office Assistant (14)	Plus Two and Above Degree	



SHABEER, K. P.  
Principal  
Le-Ment College of Advanced Studies  
Lement Campus Mele Pattambi, P.O.  
Pattambi - 679 306, Ph: 0466 2970041

30	Goodwill			
31	Adem Conception	Architectures (2) Visualizer (1) Draught Man (2) Interior Designers (1) Receptionist (1)		
32	Bharat Betz	Arch Executive (2) Back Office Executives (2) IT Executives (2) Accounts Executives (2) Designer/Writer (2) HR Executives (2) Business Executives (2)		
33	Kappan's Mail	Manager	Degree	
34	Jim Digital	Outdoor Sales Executive (3) Executive (3) Phone Manager (5) Phone Assistant Manager (5)	Sales Plus Two and Above Degree With One year sales experience	
35	ASFE	Conveying Agent (4)	SSLC Above	
36	Asian Steels Kappan	Marketing (5)	Plus Two and Above With Good Communication Skills	
37				

COORDINATOR  
LE-MENT COLLEGE OF ADVANCED STUDIES  
LE-MENT CAMPUS, MELE PATTAMBI (P.O.)  
PATTAMBI-679 306, PH:0466 2970041

SHABEER, K. P.  
Principal  
Le-Ment College of Advanced Studies  
Lement Campus Mele Pattambi, P.O.  
Pattambi - 679 306, Ph: 0466 2970041



13	Royal Enfield	Sales Executive Back Office CRE (4)	Plus Two and Above	
14	Oxygen Resort	Direct Sales Manager Executive (15)	Degree or MBA (2 years Experience)	
15	HDFC Perinthalmanna	SDM Financial Consultant (20)	BDM SSLC and Above	
16	Ayur Care	Tele Caller (Female) (12) Management Staffs (18) Marketing Executive (24) Field Staff (28)	Plus Two and Above Plus Two and Above Plus Two and Above SSLC and Above	
17	Popular News	Marketing Executive (All over kerala) (6) Visual Editor (2)	Plus Two and Above Sound Knowledge in editing Software	
18	Dubai Gold	Marketing (5) Receptionist (3)	Plus Two and Above	
19	Grand Hundai	Receptionist (2) Territory Manager (2) Sales Consultant (6) Back Office (1)	Degree	
20	Foto World	Accountant (1) Marketing (1) Manager (1)	Degree with 1 year experience with 1 year experience 5 year experience	Degree
21	Floor Collections	Customer Relationship Executive (1)	Degree (On Going)	
22	Infinis Group	Accountant (5) Marketing (5)	Degree MBA in Marketing	
23	Bombay Gold	Sales Trainee (6) Accountant (2) Sales Man (4) Manager (2) Executive (30)	Plus Two and Above Degree Any Any Any	Any Any
24	ICS			
25	Melco	Accountant (7) & Marketing Executives (7)	Sales Degree Above with Experience	
26	Smack	Accountant (2) Sales Executive (2) Reception (2)		
27	Ghani Honda	Sales Executive (2) Marketing (2)		
28	Kavitha Jewellery			
29	Grand Bajaj			

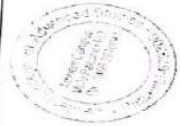

SHABEER, K. P.  
Principal  
Le-Ment College of Advanced Studies  
Lement Campus Mele Pattambi, P.O.  
Pattambi - 679 306, Ph: 0466 2970041

COORDINATOR  
LE-MENT COLLEGE OF ADVANCED STUDIES  
LE-MENT CAMPUS, MELE PATTAMBI (P.O.)  
PATTAMBI-679 306, PH:0466 2970041



OZMENTA SCIENCE CLUB  
PRESENTS  
**SCIENCE  
EXPO '20**  
ON JAN 27, 28

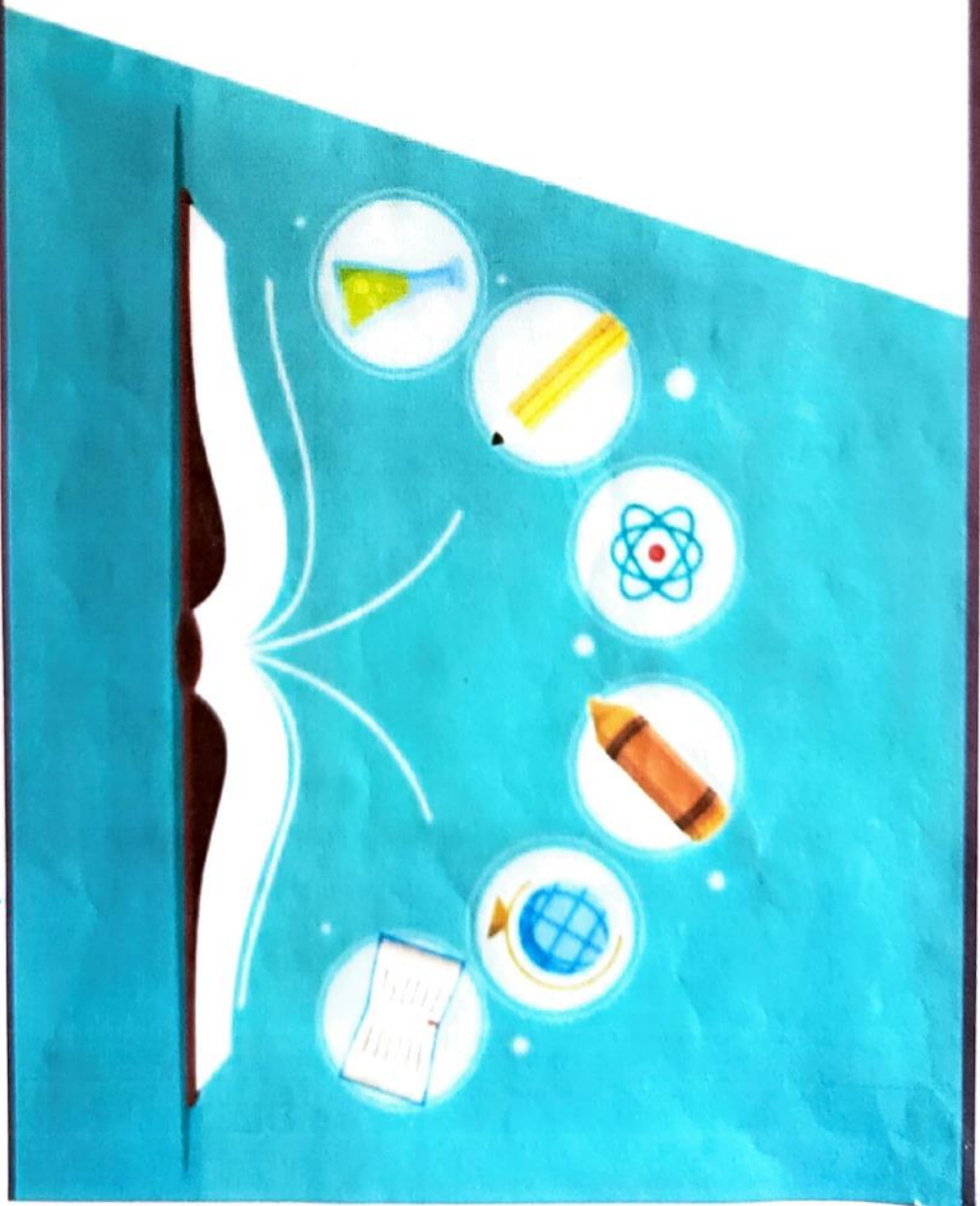

IOAC CO-ORDINATOR  
LEAMENT COLLEGE OF ADVANCED STUDIES  
LEAMENT CAMPUS, MELE PATTANBI, P.O.  
PATTANBI - 679 306, PIN: 686 2970041



*Shabeer K.P.*  
SHABEER, K. P.  
Principal  
LeMent College of Advanced Studies  
LeMent Campus Mele Pattanbi P.O.,  
Pattanbi - 679 306, Ph. : 0466 2970041

**CIRCULAR**

Science club has been decided to conduct a Science expo on January 27 and 28 of 2020. The Students of science department can participate different exhibition items related to different science experiments.

Interested students can give their names to Science club co ordinator on or before 10<sup>th</sup> January 2020

  
Co-ordinator

  
Principal **SHABEER, K. P.**  
Principal

Le-Ment College of Advanced Studies  
Lement Campus Mele Pattambi P.O.  
Pattambi - 679 306, Ph : 0466 2970041

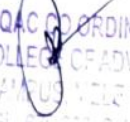

  
IQAC CO-ORDINATOR  
LE-MENT COLLEGE OF ADVANCED STUDIES  
LEMENT CAMPUS MELE PATTAMBI (P.O.)  
PATTAMBI - 679 306, Ph: 0466 2970041

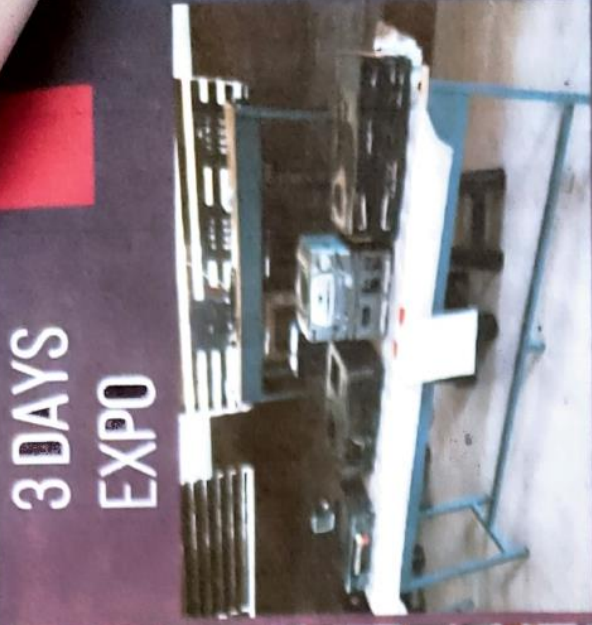
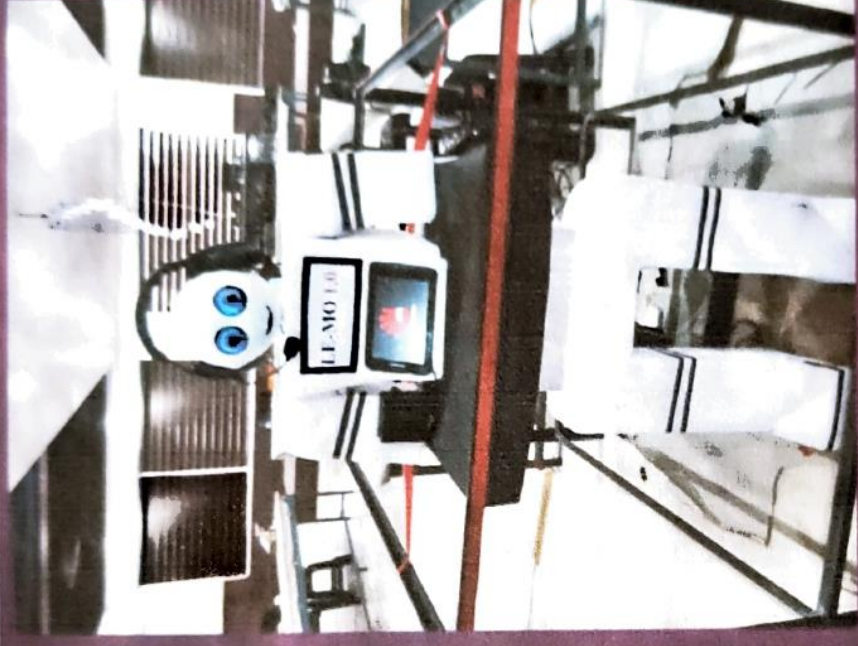

**3 DAYS  
EXPO**

# LE-MO 1.0

IOAO COORDINATOR  
LE-MENT COLLEGE OF ADVANCED STUDIES  
LE-MENT CAMPUS, MEENKUNTA, PATTANBURI (P.O.)  
PATTANBURI - 679 306, Ph : 0466/2370041

SHABEER, K. P  
Principal  
Le-Ment College of Advanced Studies  
Le-Ment Campus Meenkunta Pattanburi P.O.  
Pattanburi - 679 306, Ph : 0466/2370041



# SCIENCE TEAM



  
 PRINCIPAL  
 LE-MENT COLLEGE OF ADVANCED STUDIES  
 LE-MENT CAMPUS, MELE, PATTAMBI (P.O.)  
 PATTAMBI - 679 306, Ph : 0466 2970041



SHABEER K. P.  
 Principal  
 Le-Ment College of Advanced Studies  
 Le-ment Campus Mele Pattambi P.O.  
 Pattambi - 679 306, Ph : 0466 2970041



PARTICIPANTS LIST

NAME OF THE ACTIVITY: Science Expo

(38)

DATE: 24, 28/11/2020.

S.NO	NAME OF STUDENT	SIGNATURE
1	Anas VT	
2	Muhammed FaiZ	
3	Bindhu P	
4	gopiKee	
5	Yakshesh.K.	
6	Mubashira .P	
7	noofata .T	
8	Suhail .P	
9	ADARSH .P	
10	Suhail PP	
11	Shree lakshmi	
12	Reshma das	
13	Ajay .PP	
14	ANRTHA .K.K	
15	DEEPIKA .T.H	
16	MHD Rashi	
17	Sheha.	
18	SOOR.Yaa.	
19	Athira.	
20	mohd ifham	
21	nivya.	
22	Sooraj .P.	
23	Rahul .PP	
24	sharath kashnan .K	
25	Mhd fayis	
26	shameen	
27	Muashida	
28	Zainul Abid.	
29	Akhilash m	
30	Opika .K	
31	Roshan	
32	Suhail .	



## SCIENCE EXPO 2020 REPORT

Ozmenta science club and Ezperanza College Union conducted Science expo on January 27<sup>th</sup> and 28<sup>th</sup> 2020. The program were inaugurated by college principal at 10am. Students of all Science batches demonstrated different experiments and models in their respective classrooms. Other students from different classes were visited the exhibition.

Students arranged some interesting games and distributed prize for winners. The program was very interesting and useful for students

*Handwritten signature*



**SHABEER. K. P.**  
Principal

· Lement College of Advanced Studies  
Lement Campus Mele Pattambi P.O.  
Pattambi - 679 306, Ph : 0466 2970041

IQAC CO-ORDINATOR  
LE-MENT COLLEGE OF ADVANCED STUDIES  
LE-MENT CAMPUS MELE PATTAMBI (P.O.)  
PATTAMBI - 679 306, PH: 0466 2970041

# **LIFE SKILLS**

## **2019-2020**

Ref: LCAS/CLB/WC/CIR/2019-2020/01

DATE: 9/12/2019

CIRCULAR

Women cell has decided to celebrate 'She Day' on 10/12/2019 at 10.30 am in seminar hall. As a part of that women cell planned to conduct a training session and cultural programmes.



*[Signature]*

PRINCIPAL  
SHABEER K. P.  
Principal

Le-Ment College of Advanced Studies  
Lement Campus Mele Pattambi PO,  
Pattambi - 679 306, Ph : 0486 2970041

*[Signature]*  
CO-ORDINATOR

- I B Com G-op - *[Signature]*
- I B Com CA - *[Signature]*
- I B Com Fin - *[Signature]*
- I BBA - *[Signature]*
- II BBA - *[Signature]*
- II CA - *[Signature]*
- II Fin - *[Signature]*
- II G-op - *[Signature]*
- III CA - *[Signature]*
- III Fin - *[Signature]*
- III BBA - *[Signature]*
- III G-op - *[Signature]*

- I Eng - *[Signature]*
- II Eng - *[Signature]*
- III Eng - *[Signature]*
- I Eco - *[Signature]*
- II Eco - *[Signature]*
- III Eco - *[Signature]*
- I CS - *[Signature]*
- II CS - *[Signature]*
- III CS - *[Signature]*
- I chemistry - *[Signature]*
- II chemistry - *[Signature]*

IQAC CO-ORDINATOR  
LE-MENT COLLEGE OF ADVANCED STUDIES  
LE-MENT CAMPUS, MELE-PATTAMBI  
PATTAMBI - 679 306

DATE: 10/12/2019

VENUE: SEMINAR HALL

REPORT ON  
SHE DAY CELEBRATION

On December 10 2019 Women cell celebrate She day. First session was training on self defence. The training session was handled by trainer Jayanthi mam. Women cell co-ordinator delivered the welcome speech and Vice Principal Mr. Achuthan felicitated the programme. Afternoon cultural programmes for girls. All girls students attended the programme.



RAJITHA P.   
CO-ORDINATOR

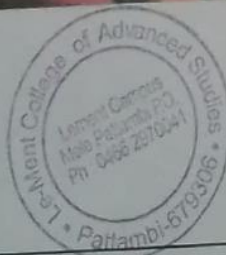

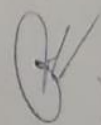
  
LE-MENT CO-ORDINATOR  
LE-MENT COLLEGE OF ADVANCED STUDIES  
LE-MENT CAMPUS, MELE PATTAMBI  
PATTAMBI - 679 336. Ph:0466 -

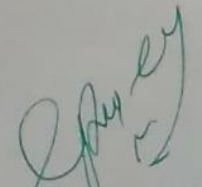
  
PRINCIPAL

SHABEER, K. P.  
Principal  
Lement College of Advanced Studies  
Lement Campus Mele Pattambi P.O.  
... 679 336 Ph : 0466 2970041